

Neil Jeffares, *Dictionary of pastellists before 1800*

Cotes dated pastels in chronological order

1747



Gentleman in a three-cornered hat



Mrs William SPEER, née Catherine Wilson

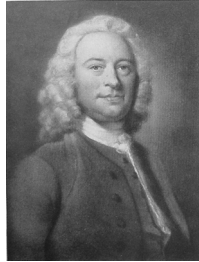

Matthew HALE



Stephen Fox, 1st Earl of ILCHESTER



Gentleman in a grey coat



Lady with a blue mantle



?Lady CARYSFORT, née Elizabeth Allen

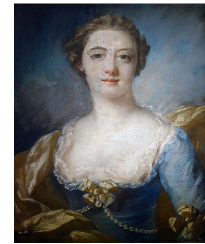

Alice Blair Gaft JOHNSTON, in a blue dress and gold mantle

1748



Captain NUGENT



Mrs Matthew HALE



Lady with a ruff



Boy in a Van Dyck costume



Countess of ILCHESTER, née Elizabeth Strangways Horner



?Margaret "Peg" WOFFINGTON



Mrs Thomas RYVES, née Elizabeth Abdy

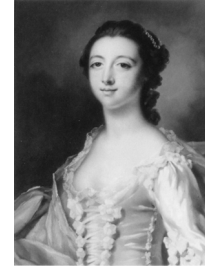

Countess of COVENTRY, née Maria Gunning

1750



Mary d'ARANDA



Gentleman

1751



??Lady BRIDGES, née Frances Fowler



Duchess of Hamilton and ARGYLL, née Elizabeth Gunning



General John GUNNING, Jr



John GUNNING



Lady and her child



Mrs George BURGES, née Anne Wichnour Somerville



Mrs Josias WORDSWORTH of Wadham, née Anne Robinson

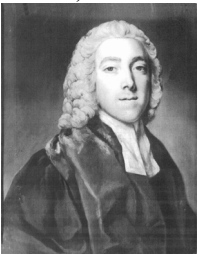

Rev. Baptist PROBY



Sir John Proby, 1st Baron CARYSFORT



Thomas PROBY

1752



?Henrietta FRESTON



?Mrs Morris ROBINSON



?Sir John RIPTON

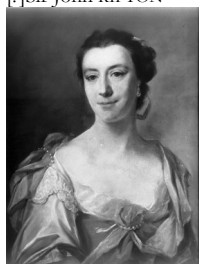

Lady of the ?VALLASTON family



Mrs BROGDON



Man in Van Dyck costume

1753

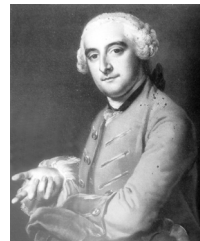

?Mr GOUCH, Spanish gentleman in a grey coat



?Charles Dillon, 12th Viscount DILLON



?Lady FITZGERALD, née Anne FitzMaurice



?Mrs ROBINSON



Gentleman of the ?VALLASTON family

1754



Joseph and John GULSTON



Lady BUCHANAN, née Anne Farquhar of New York

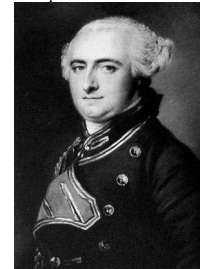

Sir Francis James BUCHANAN

1755



George Keppel, 3rd Earl of ALBEMARLE



Lady HESKETH, née Harriet Ashley Cowper



Lady Mary EYRE, née Radcliffe



Mrs Charles CHAPLIN, née Elizabeth Thoroton



Mrs Charles COLMORE, née Mary Anne Gulston



Mrs Howe, later Mrs BARNARD



Mrs John CALVERT, née Elisabeth Hulse



Mrs Joseph GULSTON, née Mericas da Silva

1756



Countess of KINGSTON, née Jane Caulfield



Lady



Lady Anne MONSON, when Lady Anne Hope-Vere, née Vane



Lady Anne Somerset, later Countess of NORTHAMPTON



Mrs John CALVERT, née Elisabeth Hulse



Mrs John GREGORY, née Elizabeth Forbes

1757



Francis VERNON



Lady RIVERS, née Penelope Atkins



Robert COTES



Sir Edward HULSE, 1st Bt



Sir Richard HOARE, 1st Bt



Two young ladies

1758



Lady of the MONTAGU family



Lady of the MONTAGU family



Mrs Robert TRAVIS, née Catherine Gunning



Taylor WHITE



The Hon. Mrs John GUNNING, née Bridget Bourke

1759



A lady of the HULSE family, ??Mrs Charles Newton, née Mary Blackbourne



Lady



Mrs Thomas CRIPPS, née Catherine Buck



Thomas CRIPPS

1760



?Lady Anne FITZPATRICK

1762



Lady

1763



Duchess of KINGSTON, née Elizabeth Chudleigh



Lady of the PHIPPS family



Mrs Francis STEWARD



Mrs John Millbanke, née Cornelia CHAMBERS



William O'BRIEN

1764



Dr John GREGORY



Duchess of GLOUCESTER, née Maria Clements Walpole, Dowager Countess Waldegrave



Lady Frances DOUGLAS, née Lascelles



Lieutenant-General William KEPPEL



Mrs Gabriel STEWARD, née Rebecca Tucker



Mrs William Innes, née Selina CHAMBERS



Peter PENNINGTON LEGH



Sir William CHAMBERS

1765



Augustus, Viscount KEPPEL



Duchess of LEINSTER, née Lady Emily Mary Lennox

1766



CAROLINE MATILDA, dronning af Danmark

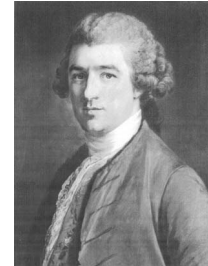

Gentleman



Mason CHAMBERLIN

1767



Countess of COVENTRY, née Barbara St John Bletsoe

1769



Duchess of PORTLAND, née Lady Dorothy Cavendish



Sarah, Mrs Francis COTES



Gentleman

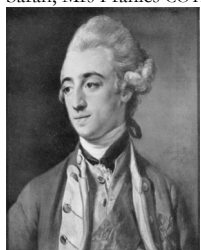

ERNST von Mecklenburg-Strelitz



Mrs Joseph GULSTON, née Elisabetha Bridgetta Stepney



William Henry, Duke of GLOUCESTER



Queen CHARLOTTE



William Cavendish, 5th Duke of DEVONSHIRE



William Henry Cavendish-Bentinck, 3rd Duke of PORTLAND